

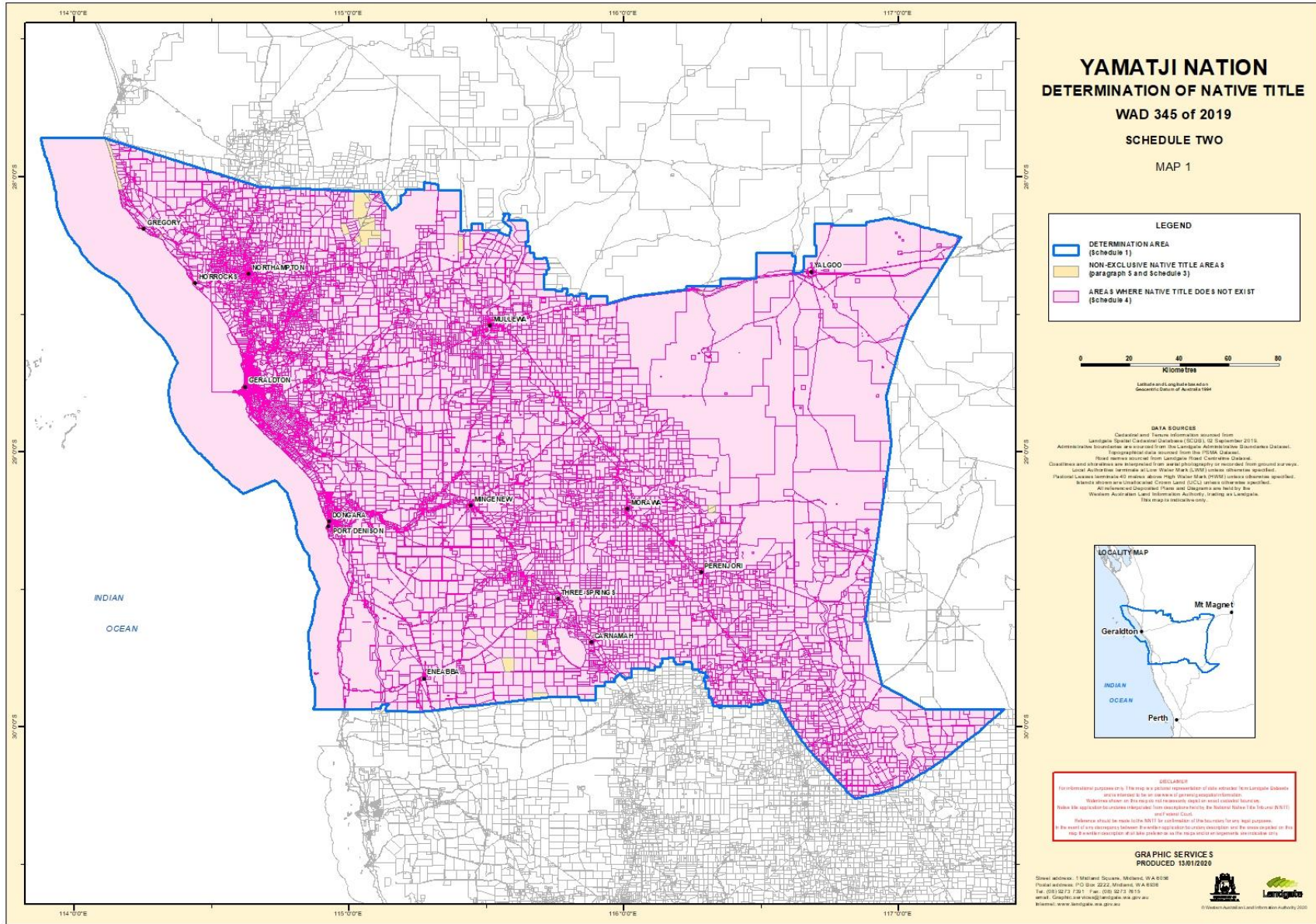

SCHEDULE 2

MAPS OF THE DETERMINATION AREA

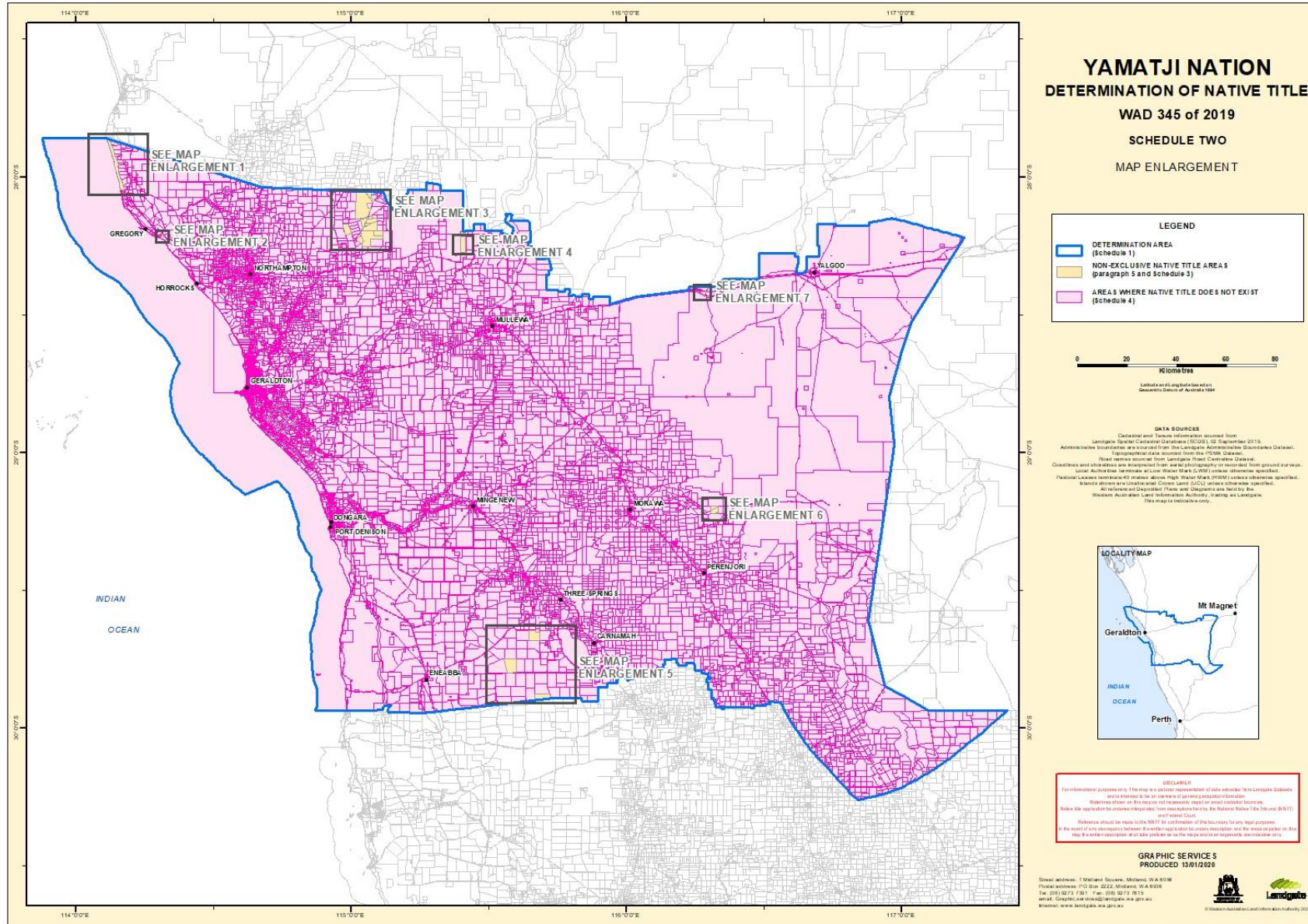



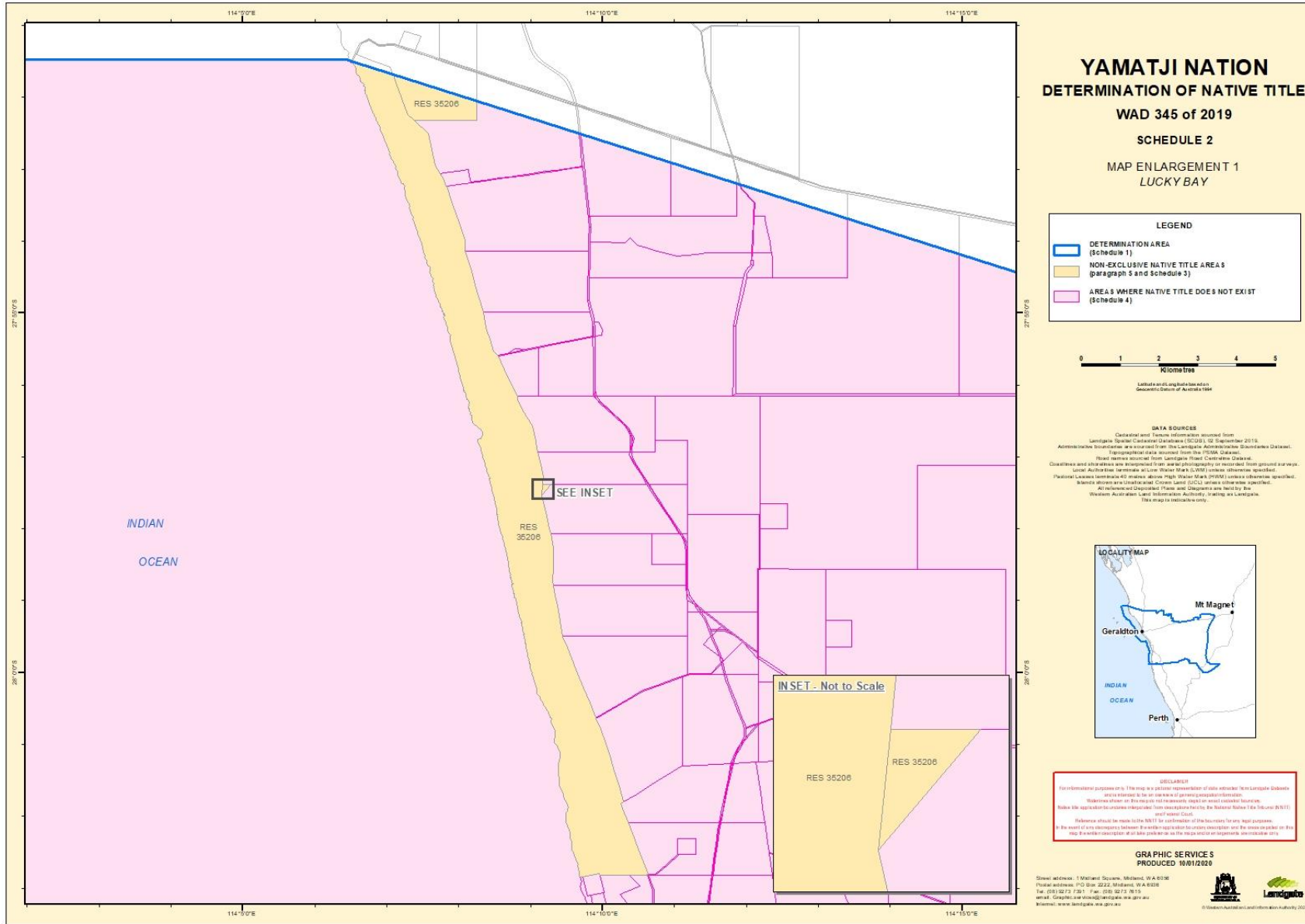

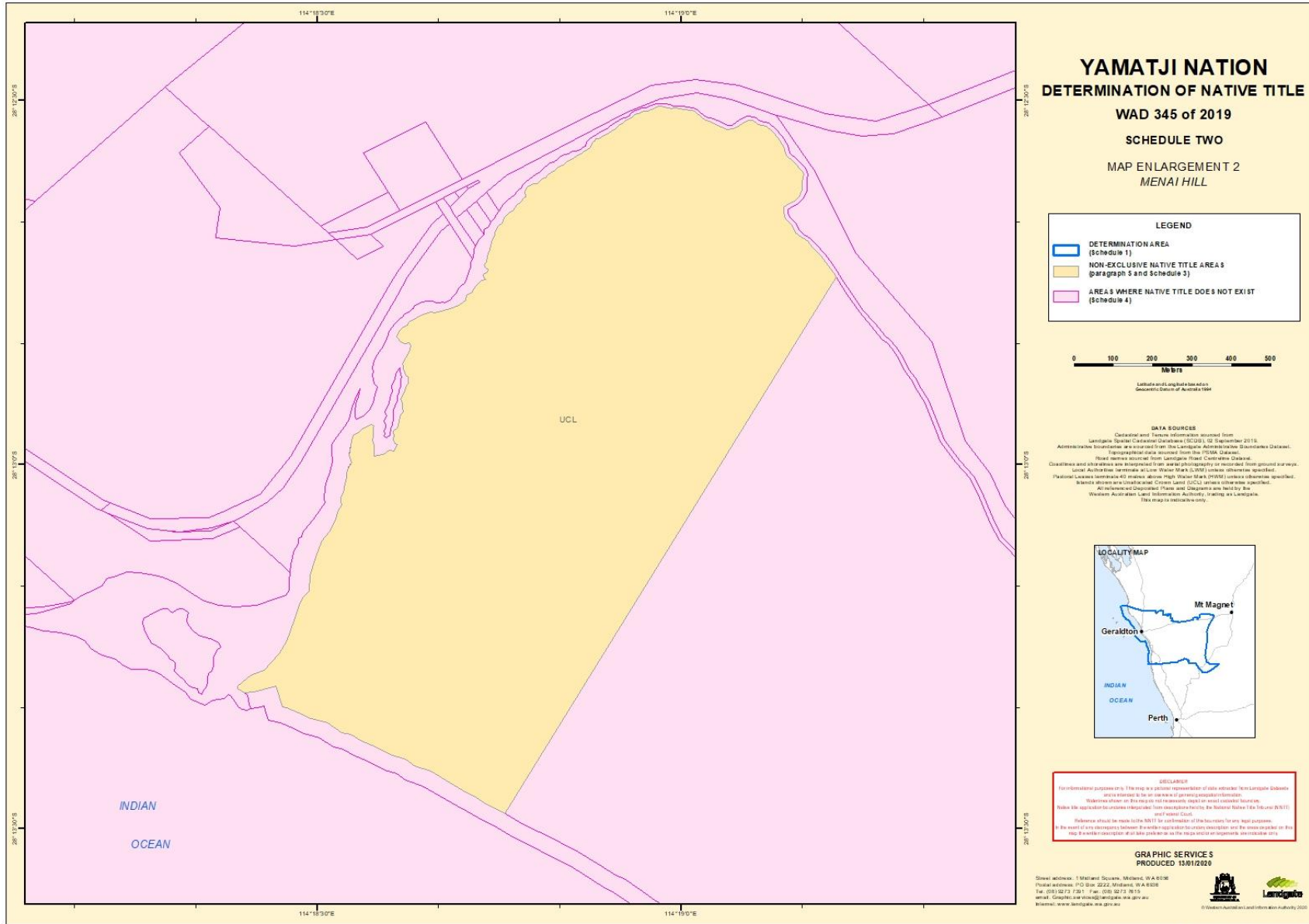

YAMATJI NATION
DETERMINATION OF NATIVE TITLE
WAD 345 of 2019
SCHEDULE TWO
MAP ENLARGEMENT 2
MENAI HILL

LEGEND

	DETERMINATION AREA (Schedule 1)
	NON-EXCLUSIVE NATIVE TITLE AREA (paragraph 5 and Schedule 3)
	AREAS WHERE NATIVE TITLE DOES NOT EXIST (Schedule 4)

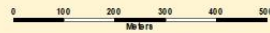

Latitude and Longitude based on Geocentric Datum of Australia 1994

DATA SOURCES
 Cultural and Name information sourced from Landgate Spatial Catalogue Database (SCDB), 30 September 2019.
 Administrative boundaries are sourced from the Landgate Administrative Boundaries Dataset.
 Topographical data sourced from the DSM, Geoscience Australia.
 Road names sourced from Landgate Road Centreline Dataset.
 Coordinates and attributes are interpreted from aerial photography or recorded from ground surveys.
 Local Authority boundaries are sourced from Local Government Areas (LGA) online interactive application.
 Pastoral Leases (some past) are sourced from High Water Mark (HWM) online interactive application.
 Pastoral Leases (some past) are sourced from Crown Land (UCL) online interactive application.
 All referenced Copyright, Plans and Diagrams are held by the Western Australian Land Information Authority, unless otherwise specified.
 This map is not to scale.



DISCLAIMER
 For informational purposes only, this map is a public representation of data obtained from Landgate Databases and is intended to be an overview of general geographical information.
 It does not constitute a legal document and should not be used for legal purposes.
 Before the application for native title is made, the National Native Title Tribunal (NNTT) and the Western Australian Land Information Authority (LIA) should be consulted.
 Reference should be made to the NNTT for information on the boundaries for any legal purposes.
 In the event of any discrepancy between the written application to native title and the map, the written application shall prevail.
 This map is not to scale.

GRAPHIC SERVICE 5
PRODUCED 13/01/2020

Street address: 1 Midland Square, Midland, WA 6106
 Postal address: PO Box 5222, Midland, WA 6106
 Tel: (08) 9273 7300 Fax: (08) 9273 7815
 email: Graphicsservice@landgate.wa.gov.au
 Website: www.landgate.wa.gov.au



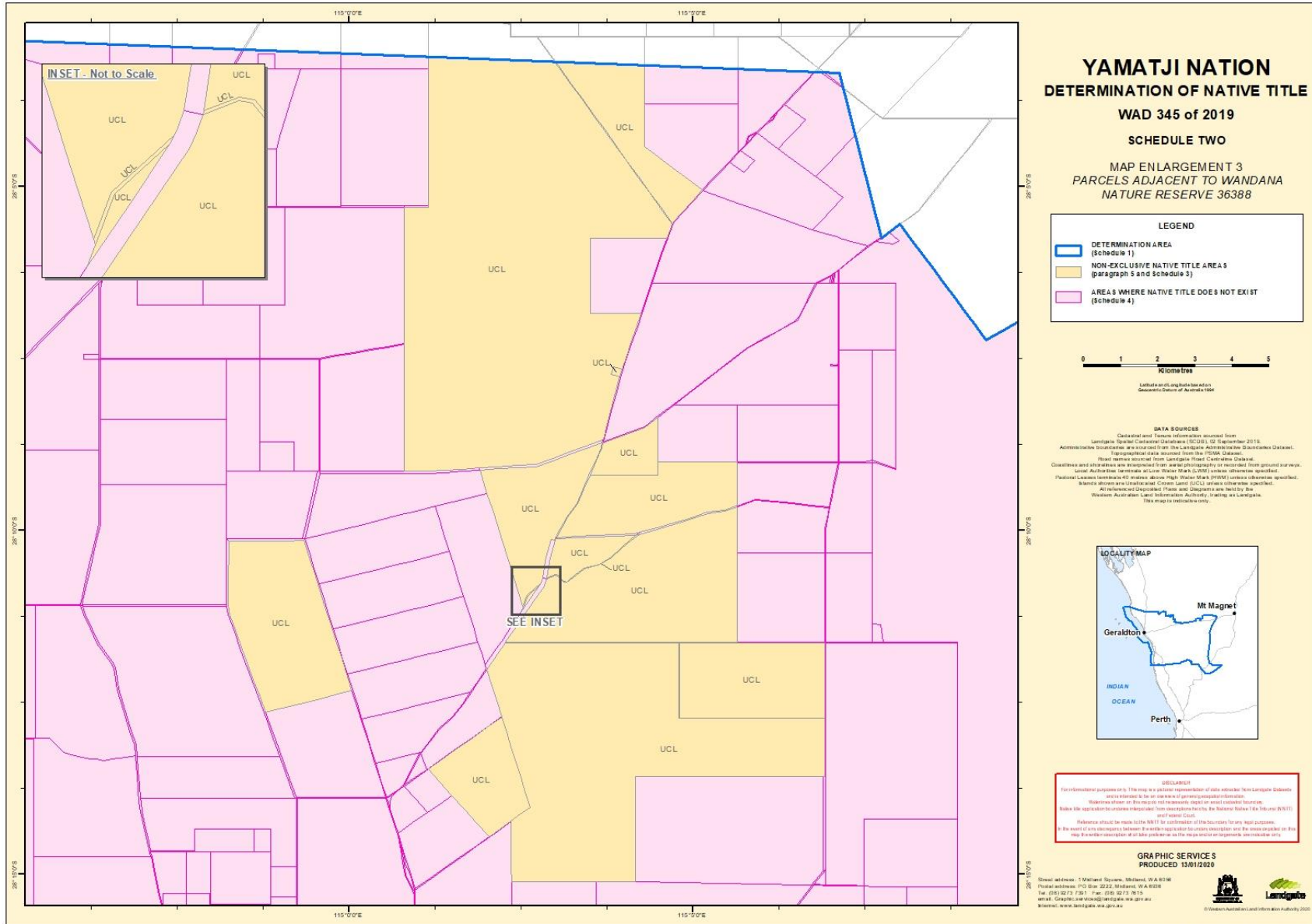

**YAMATJI NATION
 DETERMINATION OF NATIVE TITLE**

WAD 345 of 2019

SCHEDULE TWO

**MAP ENLARGEMENT 3
 PARCELS ADJACENT TO WANDANA
 NATURE RESERVE 36388**

LEGEND

- DETERMINATION AREA (Schedule 1)
- NON-EXCLUSIVE NATIVE TITLE AREA (paragraph 5 and Schedule 3)
- AREAS WHERE NATIVE TITLE DOES NOT EXIST (Schedule 4)



Latitudes and Longitudes based on Geocentric Datum of Australia 1984

DATA SOURCES
 Cultural and Tenure information sourced from Landgate Spatial Catalogue Database (SCDB), 30 September 2019. Administrative boundaries are sourced from the Landgate Administrative Boundaries Dataset. Topographical data sourced from the PDMA Dataset.
 Road names sourced from Landgate Road Centreline Dataset.
 Coordinates and elevations are interpreted from aerial photography or recorded from ground surveys.
 Local Authority boundaries are Low Water Mark (LWM) unless otherwise specified.
 Pastoral Leases terminate 40 metres above High Water Mark (HWM) unless otherwise specified.
 Shaded areas are Unalienable Crown Land (UCL) unless otherwise specified.
 All referenced Copyright Plans and Diagrams are held by the Western Australian Land Information Authority, unless as Landgate Tenure to reference only.



DISCLAIMER
 For informational purposes only. This map is a pictorial representation of data extracted from Landgate Databases and is intended to be an overview of general geographical information.
 Reproduction of this map or its contents requires approval from Landgate.
 Make the application for content independent from copyright notices, the National Native Title Tribunal (NNTT) and relevant Courts.
 Reference should be made to the NNTT for confirmation of the boundaries for any legal purposes.
 In the event of any discrepancy between the written application to content description and the map included on this map, the written description of the land parcels on the map shall prevail over the map.

**GRAPHIC SERVICE 3
 PRODUCED 13/01/2020**

Street address: 1 Midland Square, Midland, WA 8106
 Postal address: PO Box 5222 Midland, WA 8108
 Tel: (08) 9273 7300 Fax: (08) 9273 7815
 Email: Graphics@landgate.wa.gov.au
 Website: www.landgate.wa.gov.au



© Western Australian Land Information Authority 2020

